

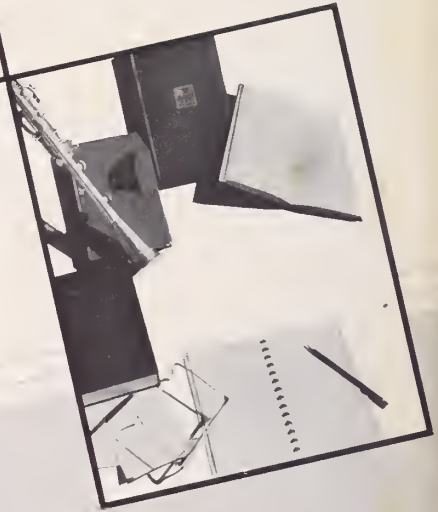

# *The Ham*

1957



Max and Ann





Digitized by the Internet Archive  
in 2016

<https://archive.org/details/hamthe1957smit>

*The Senior Class*

*of Smithfield High School*

*Smithfield, Virginia*

*Presents*

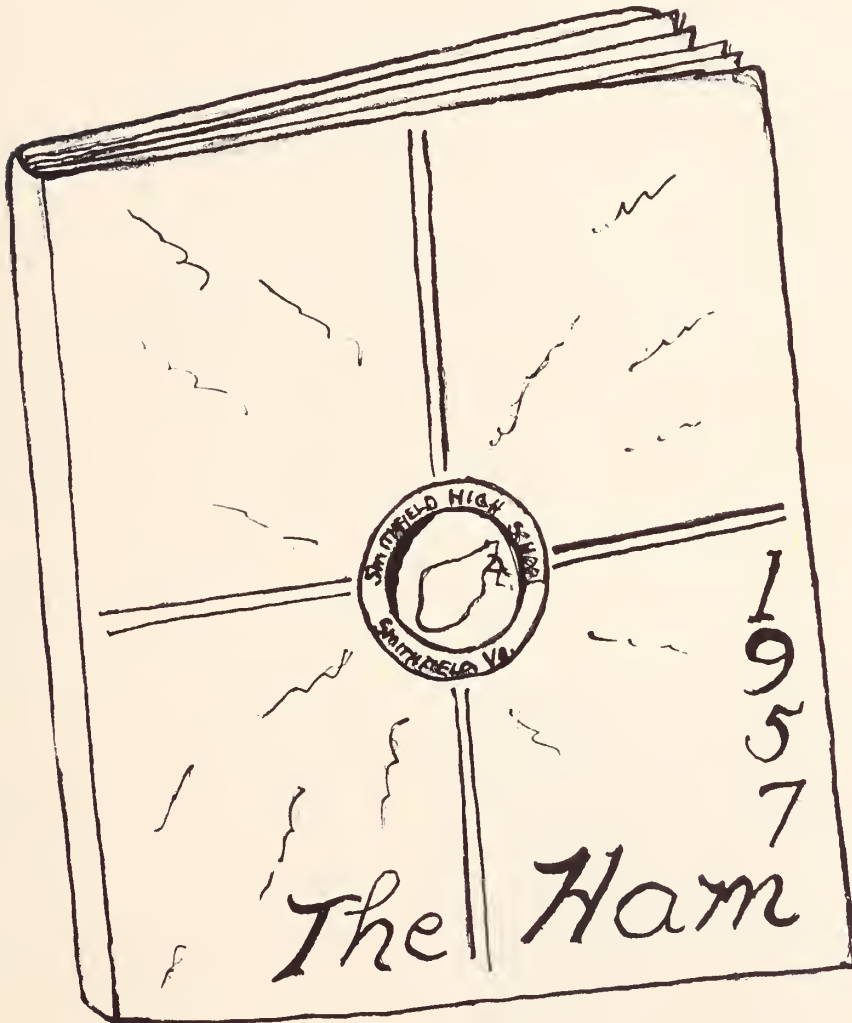



## *Foreword . . . . .*

As we glance back over the past twelve years we realize, perhaps some of us for the first time, what an important part our school has played in the lives of all of us. It has been at the center of nearly all our activities, our good times, our work and our accomplishments. It has given us the training, experience, and confidence we need to go out and find our rightful places in the world.

When we speak of our school we speak not only of a building, but of the spirit that prevails in it, and of our principal, teachers, and classmates.

In this Annual we have tried to recreate, at least in part, the warmth, the friendliness, and the spirit of our Alma Mater, and since it would be impossible to single out one person or element to bestow our appreciation upon, we herein dedicate our year book to . . .

*.... our school*



*.... our Principal*



*.... and our classmates.*



# Faculty



Mr. J.G. Reveley, Jr.  
Principal  
Physics Chemistry



Mrs. Dorothy Robbins  
Ass't Principal  
English Latin



Mrs. Martha Gwaltney  
English



Mrs. Iva Seward  
Home Economics



Mrs. Louise Smith  
Librarian



Mr. R.M. Austin  
Mathematics



Mr R.L. Saunders  
Government History



Mr. R.O. Gauldin  
D.E. and D.O.



Mr. A.T. Adams  
Vocational Agriculture



Mrs. Diane Baker  
Eighth Grade  
Science Spanish  
Social Studies

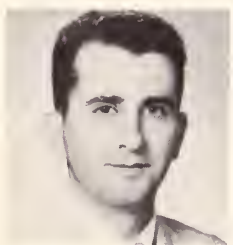

Mr. F.J. Mesite, Jr.  
Music

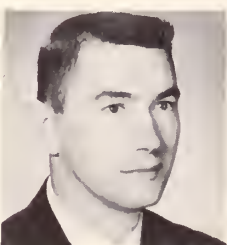

Mr. G.S. Williams  
Vocational Agriculture  
General Shop



Mr. N.F. Remick  
Physical Education



Mrs. Ann Gale  
Commercial



Mrs. Mamie Turner  
Math Science  
Typing



Mrs. Charlotte Gale  
English Biology



Mrs. Lillian Turner  
Eighth Grade Civics  
English Geography



Mrs. Jo West  
Secretary





*Seniors*



## *Senior Class Officers*



Langhorne Burnett, President;  
Dolly Murphy, Vice-President;  
Beretta Yeoman, Secretary; Joe  
Luter, Treasurer.

### *Class History*

It seems such a short while since we, the Class of 57', were happily making the rounds of slides, see-saws, and merry-go-rounds, then trudging home after school with skinned knees, muddy shoes, and torn sashes. Those first years of Dick and Jane and simple arithmetic flew by, and soon we found ourselves high in the elementary grades, and looking up to the high-school students with worshipful eyes.

The wonderful September day finally arrived when we became full-fledged Freshmen. We must have looked awkward and completely lost, but we were much too proud to notice that! The year was filled with Latin, Algebra, and lots of fun.

As sophomores we looked haughtily down at the Freshmen, and wondered if we could possibly have been so noisy and silly.

Our Junior year ushered in excited plans for the Prom, and frantic last minute preparations to get things ready. We think we succeeded in creating the perfect "Evening in Paris."

Then, at last, it was our turn to take over the coveted role of Seniors. This has been the busiest year of all, filled with much planning for term papers, Senior plays, the long awaited Washington trip, and finally graduation.

Though we've done our share of complaining about book reports, what we term excessive homework, and those inevitable detention hall slips, we look back upon these last twelve years with fondest memories, which time can never erase. To those who walk the halls of Smithfield after us, we say, uphold her standards with loyalty, pride, and honor.

*Seniors*



Wayne Fraughnaugh Barlow



Evelyn Dare Bateman

Sylvia Katherine Bloxom





*Seniors*

Alice Faye Bryant



Maurice Langhorne Burnett



Carolyn Rose Chapman

## *Seniors*



Sylvia Anne Clontz



Margaret Lee Crook



George Herbert Dillon

# *Seniors*

Annie Arelene Draughn



Jesse James Duell Jr.

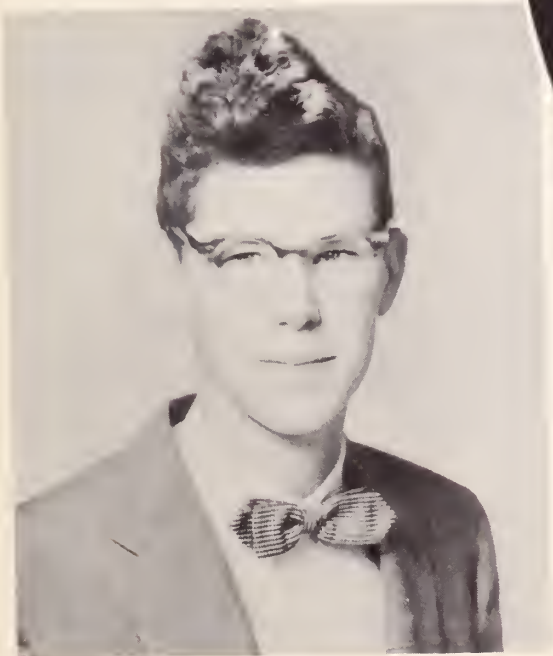

Charles Randal Edwards

## *Seniors*



Joseph Theodore Epps



William Raleigh Gay

Bernice Carol Gwaltney





# Seniors

Elma Rea Hall



Jackquelyn Marie Hall



Walter Morris Hunnicutt

*Seniors*



Betty Lou Johnson



Joanne Johnson



Dolores Anne Jones

*Seniors*

Frances Jean Joyner



Joseph Williamson Luter, III



Bettie Geneva Murphy



*Seniors*



Dolly Murphy



Suzanne Ramsey Myers

Peyton Page Nottingham, III





*Seniors*

Raymond Edward Oliver



Dorothy Jane Powell



Margarett Rose Powell

*Seniors*



Glenn Stanley Scott



Jeanette Minton Sene

Robert Pendleton Smith



# *Seniors*

Charlotte Elizabeth Turner



Mary Anne Turner



Nancy Frank Wishart

## *Seniors*



Jean Elizabeth Wooster



Patricia Anne Vellines



Beretta Kaye Yeoman



## *Seniors*

Benjamin Franklin Edwards



Mrs. Dorothy Robbins

Mrs. Martha Gwaltney

## *Class Sponsors*





**WITTIEST**  
Jeanette Sene  
Willie Gay



**BEST ALL AROUND**  
Jimmie Duell  
Dolly Murphy  
Langhorne Burnett

**MOST SCHOOL SPIRITED**  
Carol Gwaltney  
Langhorne Burnett  
Dolly Murphy

**BIGGEST FLIRTS**  
Mary Anne Turner  
Wayne Barlow  
Jackie Hall

**MOST STUDIOUS**  
Patricia Vellines  
Charles Edwards

*Seniors*





**MOST LIKELY TO SUCCEED**  
Joe Luter, Evelyn Bateman

**FRIENDLIEST**  
Arelene Draughn, Dickie Dillon

# V. V. P'S

**MOST TALENTED**  
Jimmie Duell, Jackie Hall



**BEST LOOKING**  
Joanne Johnson, Raymond Oliver

**MOST ATHLETIC**  
Jean Wooster, Jimmie Duell

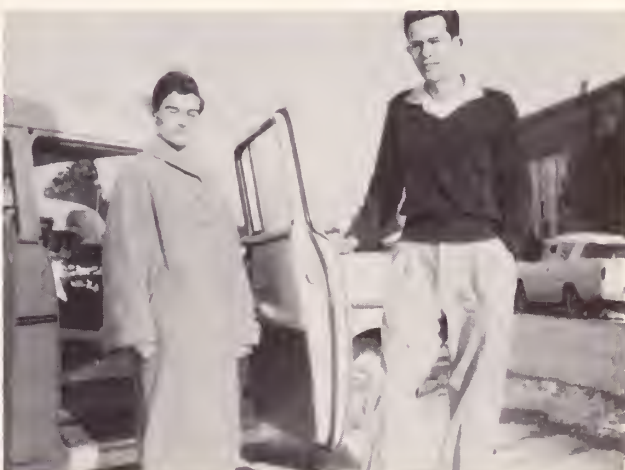
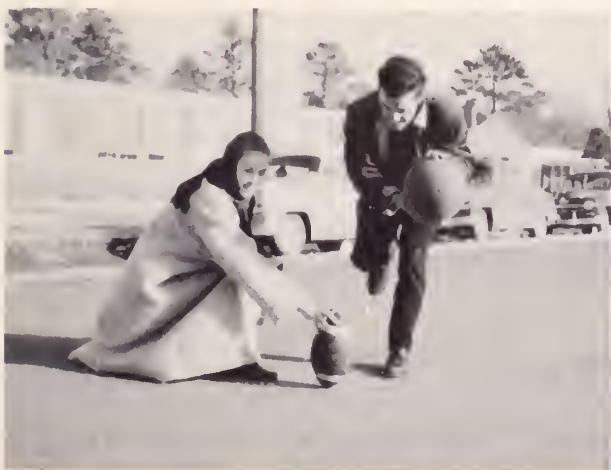





Junius Minton Batten, Jr.

*In Memoriam*





# *Classes*

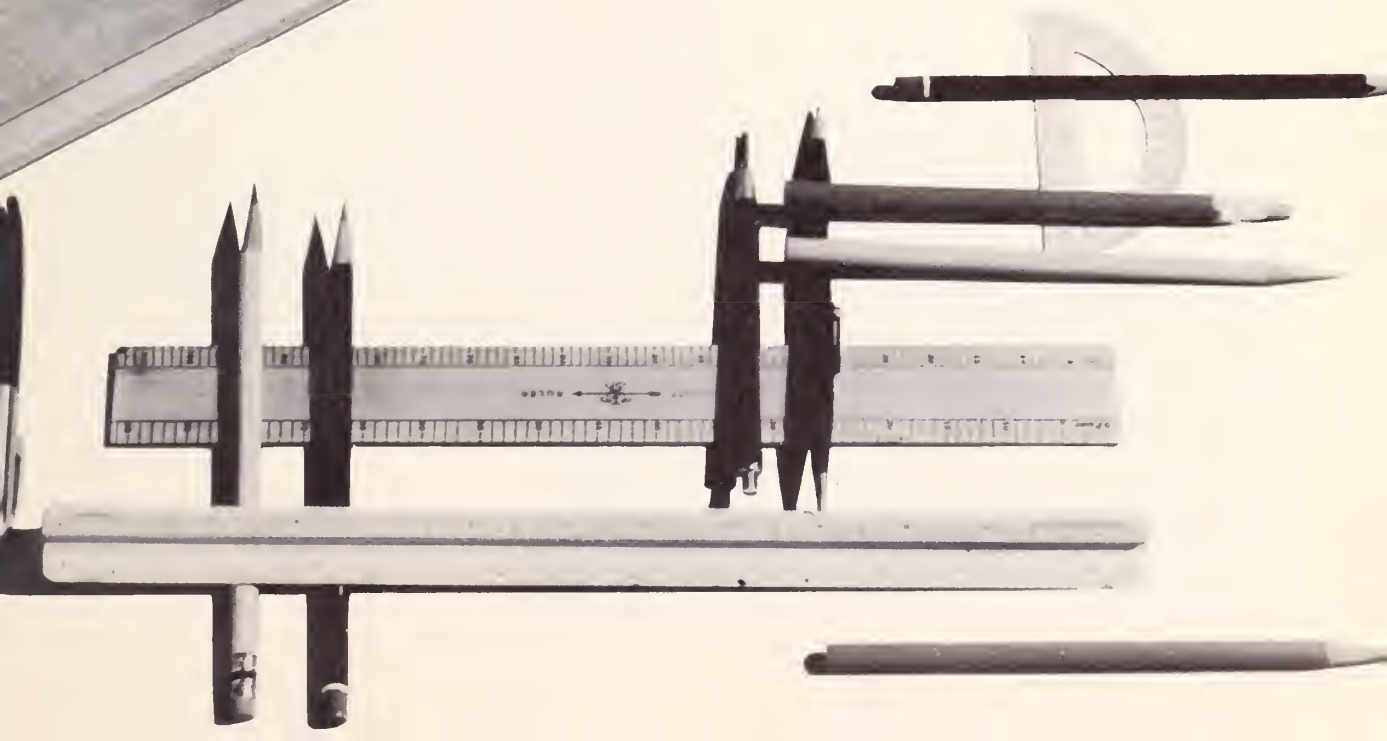



# Class Officers



11th GRADE: President, Albert Gale; Vice-President, Doris Clark; Secretary, Sandra Johnson; Treasurer, Dorothy Gallier.

10th GRADE: President, Tim Little; Vice-President, Jimmie Little; Secretary, Myrtle Barlow; Treasurer, Judy Barlow.



9th GRADE: President, Dinah Jones; Vice-President, Donald Camper; Secretary, Jimmy Reckley; Treasurer, Jerry Dashiell.



8th GRADES: President, J. V. Stanley, Vice-President, Mary Lou Saunders, Secretary, Lucy Harriet King; Treasurer, Allen Monette; President, Donald Wells; Vice-President, Joyce Mumford; Secretary, Carolyn Parks; Treasurer, Harold Clark.



# *Juniors*



Jesse Atkins



Vasco Batten



Betsy Berryman



Ted Boothe



Bessie Brown



Billy Bullock



James Camper



Warren Carter



Jack Christian



Doris Clarke



Robert Culpepper



Warner Dashiell



Yvonne Delk



Mary Edwards



Peggy Eley

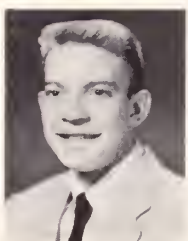

Albert Gale



Dorothy Gallier



Aileen Gwaltney



John Henry



Bobby Hines



Betty Lou Holland



Gerald Howell



Sandra Johnson



# *Juniors*



Randolph Jones

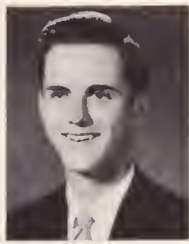

Ollie King



Roland Lewis



Sue Luter



George Mannion



Ray Marshall



Rosa Lee Martin



Glennon Matthews



Gus Nurney



Gloria Owen



Thomas Pulley



Marion Robinson



Garnett Rogers



Charles Rose



Sandra Schroding



Christine Scott



Emily Sykes



Norma Turner



C. P. Turner



Barbara Walker



William West



Henry Wingate



Francis Wise

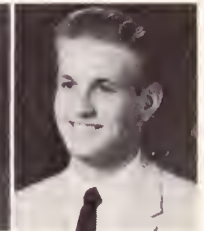

Wilson Yeoman



Judith Bailey

Judy Barlow

Myrtle Barlow

Delilah Bateman

Bobby Bluford

Blanton Bryant

Peggy Brittle

Travis Burns

James Carroll

Warren Conners

Erma Crocker

Elizabeth Cropper

## *Sophomores*

Ola Gay Day

Barbara Dickerson

Margaret Edwards

Philip Edwards

Jean Edwards

Tommy Finderson

Pat Garrison

Bobby Hall

Phil Hall

James Heptinstall

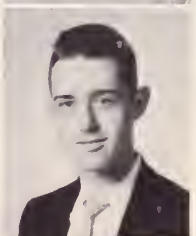
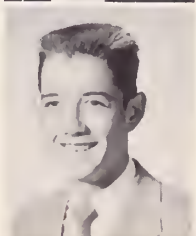

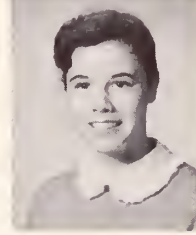
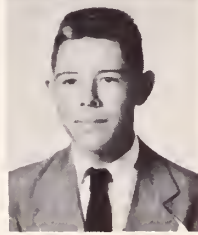

Carolyn Holland

Barbara Jones

Barbara Jean Jones

Barbara Jordan

Doris Joyner

Edward Latimer

Jimmy Little

Tim Little

Charles Marshall

Mary Miller

Linda Murphy

Duane Powell

## *Sophomores*

Faye Price

Jimmie Reynolds

Connie Rosenberger

Day Simpson

Lyndia Strickland

Carl Swinson

Betty Lou Turner

Frances Turner

Frances West

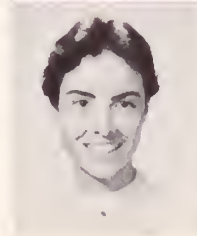



# Freshmen



Daniel Atkins

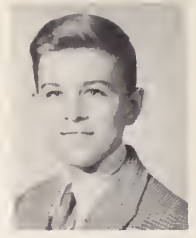

Jack Barrett



Russell Batten



Victor Bell



Sally Brock

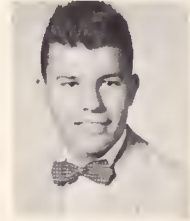

Donald Camper



Becky Carr



Mary Carroll

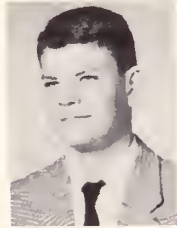

Robert Clontz



Jerry Dashiell



Johnny Edwards



Caroline Darde



Diana Delk



Belva Ann Duck



Janice Edwards



Shirley Ellis



Mary E. Gayle



Ruth Hemp



Christine Herrmann



Billy Joe Holleman



Carolyn Johnson



## *Freshmen*



Evelyn Joyner



Patricia Little



Tim Little

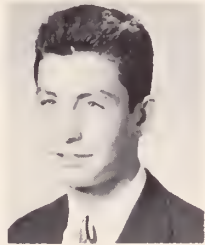

John Mumford



Kaye Turner



Marie Turner



Juanita Scott



Warren Taylor



Betty Sue Warren

## *To the Class of 1960*

We, the Staff of THE HAM, wish to express our regret to you because some of your pictures are missing from this page. These pictures were lost in production and we were unable to replace them so late in the year. We promise to make amends to you your Sophomore year.



LEFT TO RIGHT: Ann Clark, Joyce Munford, Louise Dunning, Gale Harrison, Lyndia Hundley, Linda Walker, Carolyn Parks, Mary Ann Reveley, Leila Brock Whitley, Sibyl Doggett, Betty Lou Miller, Virginia Peden, Harold Clark, Billy Tester, Virgil Abel, Freddie Chapman, Billy Yeoman, Bill Lonberger, Barbara Miller, Frank Robins, Cecil Edwards, Donald Wells, Cliff Watts, Bobby Cotton, Butch Gwaltney, Herbert Cox, Douglas Spady.

## *Eighth Grades*

Mrs. Diane Baker, Mrs. Lillian Turner - Sponsors

LEFT TO RIGHT: Stella Brock, Thomas Cofer, Dennis Johnson, Cal Winslow, Alan Monette, Lewis Little, Raymond Turner, Bobby Powell, Gertrude Haupt, Mary Lou Saunders, Linda Turner, Diane Woolley, Jeanette Scott, Carolyn Jones, James Boyd, Kaye Chapman, Judy Bloxom, Libby Bateman, Licy H. King, Betty Lankford, Betty J. Nixon, Betty Oliver, Greta Warren, A. P. Reynolds, J. V. Stanley, Johnny Carroll, Billy Whitley, Charles Seward.



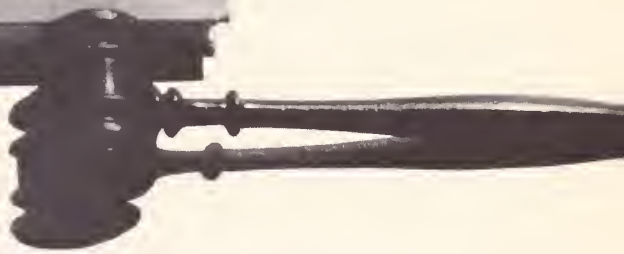

# Organizations







## *Club Notes*

Participation in clubs and organizations plays an important role in the Smithfield student's life. The literary minded enjoy working on the staffs of our two publications, *THE HAM* and *THE PIG'S TALE*. Outstanding staff members are invited to join the *QUILL* and *SCROLL*, a national society for high school journalists.

The *S.C.A.* is composed of representatives from each class, and the *BETA CLUB* each year invites students with high scholastic records to join its ranks.

Foreign language students join the *LATIN* and *SPANISH* clubs, while athletes and cheerleaders who earn their letters make up the *VARSITY* and *MONOGRAM* clubs. *FFA* and *FHA* train future farmers and homemakers. Two of our newest organizations are the *DE* and *DO* clubs, which give invaluable background for meeting job requirements. Join in, you will find a club to meet your interest.

## *Quill and Scroll*



SEATED: Emily Sykes; Mrs. Dorothy Robbins, Sponsor; Bessie Brown; Carol Gwaltney.  
STANDING: Sylvia Bloxom; Beretta Yeoman; Jimmie Duell.



Co-Editors: Beretta Yeoman, Sylvia Bloxom. Co-Sponsors: Mrs. Dorothy Robbins, Mrs. Ann Gale. Staff Members: Jackie Hall, Jean Wooster, Emily Sykes, Frances West, Jimmie Duell, Louise Dunning, Bettie Murphy, Evelyn Bateman, Wilson Yeoman, Buddy Smith, Tim Little, Pat Garrison, Lyndia Strickland, Norma Turner, Dolly Murphy.

## *Pig's Tale Staff*

## *The Ham Staff*

Editor: Carol Gwaltney;  
Co-Editor: Rae Hall;  
Business Mgrs.: Beretta Yeoman, Jackie Hall, Mary Anne Turner;  
Literary Eds.: Langhorne Burnett, Sylvia Bloxom;  
Photographers: Wilson Yeoman, Joe Luter; Sports Editors: Jimmie Duell, Sylvia Bloxom; Art Eds.: Sylvia Clontz, Joanne Johnson; Typist: Jean Joyner; Jr. Rep.: Bessie Brown; Sponsor: Mrs. Louise Smith.





FRONT ROW: Linda Turner; Mary Ann Turner, Pres.; Mr. Gauldin, Sponsor; Arlene Draughn; Diana Delk; Bessie Brown; Diana Jones; Richard Turner; Tim Little; Charles Edwards; Albert Gale; Donald Wells; Aileen Gwaltney.



*Student Co-Operative Association*

*Beta Club*



FRONT ROW: Mr. Austin, Sponsor; Doris Clark; Wayne Barlow; Dolly Murphy, President; Mary C. Edwards; Jean Wooster; Bessie Brown. SECOND ROW: Nancy Frank Wishart; Patricia Vellines; Emily Sykes; Charles Edwards; Henry Wingate; Mary Ann Turner; Carol Gwaltney.



## *Latin Club*

KNEELING, Left to Right: Connie Rosenberger, Lyndia Strickland, Frances Turner, Betty Lou Turner, Linda Murphy, Day Simpson. SEATED: Duanne Powell, Censor; Judy Barlow, Aedile; Frances West, Consul; Mrs. Dorothy Robbins, Advisor; Pat Garrison, Consul; Tim Little, Quaestor. STANDING: Jean Edwards, Elizabeth Cropper, Tommy Finderson, Jimmy Little, Jamie Heptinstall.

SEATED, Left to Right: Bessie Brown, Sylvia Clontz, Treas; Carol Gwaltney, Sec; Nancy Wishart Pres; Dolly Murphy, V. Pres; Sue Luter, Norma Turner. STANDING: Gloria Owen, Mary Catherine Edwards, Ollie King, Henry Wingate, Jack Christian, Sandra Scroding, Emily Sykes.



## *Spanish Club*



# Monogram Club



Bessie Brown, Pres.



# Varsity Club

Pres. . . . . John Bell Henry  
 V.-Pres. . . . . Wayne Barlow  
 Sec.-Treas. . . . . Jimmie Duell

MEMBERS: Langhorne  
 Burnett, Glennon Mathews,  
 George Mannion, Warner  
 Dashiell, Ollie King, Joe  
 Luter, Jimmie Reynolds,  
 Buddy Smith, Tim Little,  
 Albert Gale.



## *F. H. A.*

Arlene Draughn -  
Jean Joyner -

Pres.  
V-Pres.



Yvonne Delk -  
Erma Crocker -  
Mrs. Iva Seward -

Sec.  
Treas.  
Sponsor

**MEMBERS:** Ann Clark, Betty Sue Warren, Christine Herrmann, Louise Dunning, Arlene Mitchell, Evelyn Joyner, Belva Ann Duck, Carolyn Johnson, Jean Edwards, Juanita Scott, Rosa Lee Martin, Linda Turner, Jeanette Scott, Lillian Carroll, Marie Turner, Sallie Brock, Patricia Little, Mary E. Gale, Kaye Turner, Charlotte Turner, Carolyn Chapman, Patricia Cain, Judy Bailey, Catherine Crocker, Jean Hughes, Stella Brock, Doris Clarke, Yvonne Delk, Shirley Whitley, Christine Scott, Jeanette Sene, Erma Crocker, Jean Joyner, Arlene Draughn, Ann Crocker, Mary Jane Nunney, Diane Woolley, Betty Lankford, Jean Knight, Betty Jean Oliver, Carolyn Parks, Virginia Peden, Linda Walker, Dorothy Powell, Barbara Dickerson, Kaye Chapman. Lucy Harriet King, Elizabeth Bateman, Barbara Jean Jones, Ola Gay Day, Faye Price, Peggy Eley, Louise Wise, Lynda Hundley, Sybil Doggett, Janice Dunning, Mary A. Reveley, Leila B. Whitley, Betty Lou Miller, Joyce Mumford, Betty Jean Nixon, Greta Warren, Gertrude Haupt, Judy Bloxom, Mary L. Saunders, Faith Jones, Barbara Miller, Peggy Brittle, Virginia Williams, Myrtle Barlow.



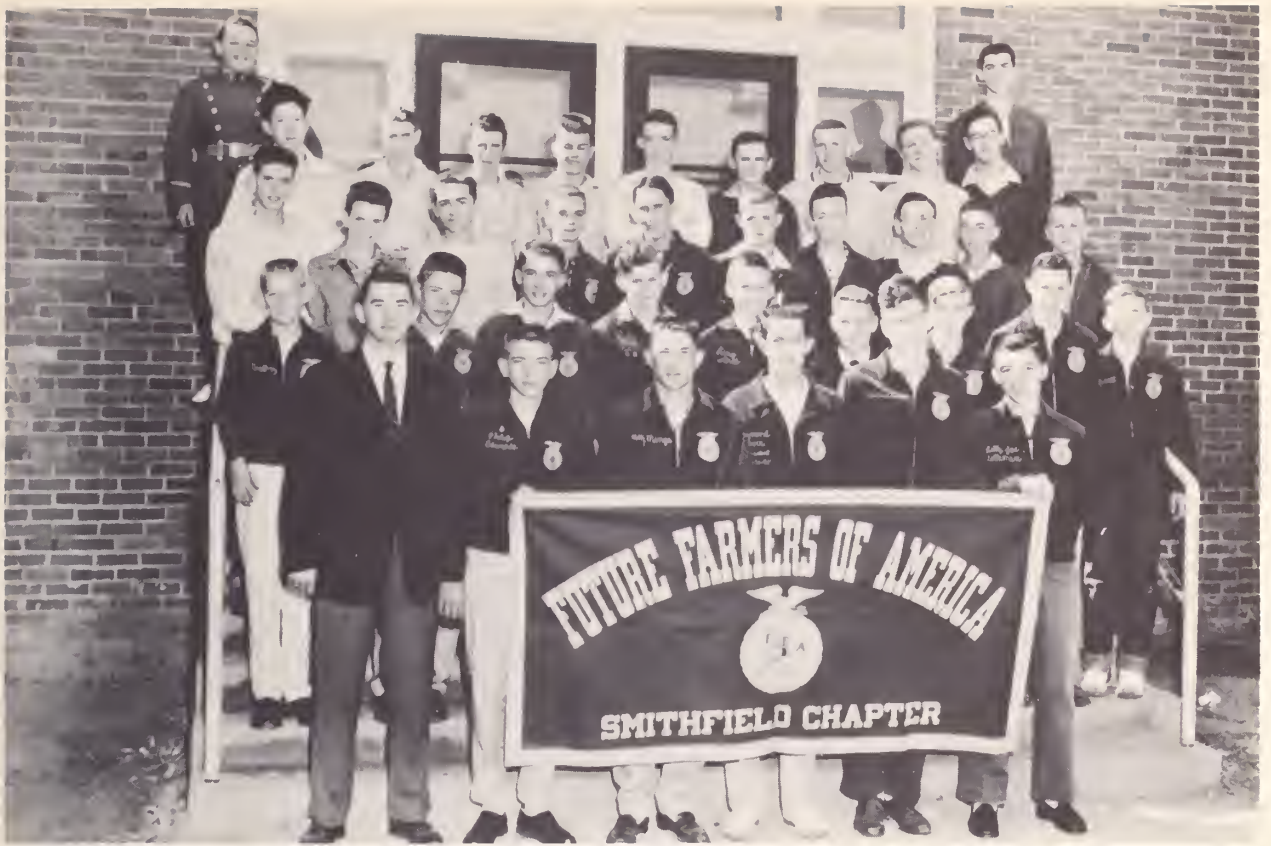

## F. F. A.

Raymond Oliver,  
James Camper,  
Philip Edwards,

Pres.  
V. Pres.  
Treas.

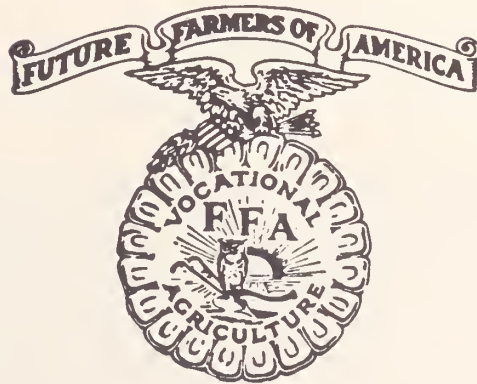

Mr. A.T. Adams,  
Mr. Gerald Williams,  
Charles Edwards,  
Billy Joe Holleman,

Sponsor  
Sponsor  
Sec.  
Sent.

MEMBERS: Philip Edwards, Ray Marshall, Raymond Oliver, Charles Edwards, Billy Joe Holleman, Mac Gwaltney, Charles Marshall, Francis Wise, William West, John Edwards, John Dillon, Johnnie Holt, Swanson Crumpler, Jack Barrett, Daniel Atkins, Jerry Dashiell, Bobby Darden, Jimmy Carroll, Bobby Bluford, Eddie Rowland, Walter Hunnicutt, Gus Nurney, James Camper, Jimmy Little, Sammie Minga, Garnet Rogers, C. A. Tetterton, Donald Camper, Ray Rountree, Thomas Pulley, James Stevenson, Macon R. Edwards, Bennie Edwards, Gerald Howell.

*D. O.*

*Club*



STANDING, Left to Right: Joe Epps, Treasurer; Roland Lewis, Mr. R. O. Gauldin, Advisor; Glenn Scott, Vice-President; Billy Bullock. KNEELING: Aileen Gwaltney, President; Peggy Eley, Secretary; Ellen Wells.

STANDING, Left to Right: Buddy Smith, Gerald Howell, Mr. R. O. Gauldin, Advisor; Dickie Dillion, Walter Humnicutt. KNEELING: Alice Bryant, Doris Clark, Vice-President; Margaret Crook, President; Carolyn Chapman, Secretary; Joanne Johnson, Treasurer; Betty Lou Johnson, Reporter and Promotcn Manager.



*D. E.*

*Club*





## *Music Notes*

The Smithfield High School band and chorus are now in their fourth year, and we look with pride upon the tremendous strides we have taken. Through untiring effort, Mr. Frank Mesite, our director, has worked to give us sound training in our musical endeavors, and above all to help us attain a love and appreciation for good music.

From the band has sprung an organized dance band, and a girls' quartet has also been formed. We look upon these groups with equal pride.

As we view our active music department, giving frequent concerts and programs, and as we hear each day the familiar sound of instruments and voices, we know that the efforts of Mr. Mesite and his students have been rewarding ones.



## *Smithfield High School Band*

### CLARINETS:

Sylvia Clontz, Sec.  
 Freddie Chapman  
 Elizabeth Cropper  
 Yvonne Delk  
 Suzanne Myers,  
 V. Pres.  
 Duane Powell  
 Lucy H. King  
 Judy Bloxom  
 Billy Yoeman  
 Carolyn Parks  
 Cecil Gwaltney  
 Bobbie Jordan  
 Carol Nurney  
 Betty Sue Warren  
 Mary V. Lankford  
 Jimmie Everett  
 Bill Chapman

### TUBAS:

Carl Barlow  
 Maurice Howell

### TROMBONES:

Victor Bell  
 Sammy Minga  
 Billy Joe Holleman  
 Tommy Martin  
 A.P. Reynolds  
 Carlton Thomas  
 Bobby Clontz

Douglas Spady  
 Phil Grizzard

### BASS CLARINET:

Betty Murphy, Treas.

### OBOE:

Edna Powell

### FLUTES:

Barbara Walker,  
 Librarian  
 Judy Barlow,  
 Librarian  
 Mary A. Reveley  
 Diane Woolley

### TENOR SAX:

Jimmie Reynolds

### BARITONE SAX:

Russell Batten

### FRENCH HORNS:

Mary C. Edwards  
 Margarette Powell  
 Jimmy Little  
 Blanton Bryant

### DRUMS:

Gus Nurney  
 Gerald Howell  
 James Boyd

Douglas Martin

### TYMPANI:

Ted Boothe

### BARITONES:

C.P. Turner  
 Bobby Hines

### ALTO SAX:

Norma Turner,  
 Librarian  
 Ray Rountree  
 Emma Jo Batten

### CORNETS:

Richard Turner  
 Travis Burns,  
 Pres.  
 Linda Murphy  
 Charles Rose  
 Gerald Duncan  
 Jimmy Carroll  
 Herbert Cox  
 Tommy Cofer  
 Johnny Holt  
 Swanson Crumpler  
 Bobby Cotton  
 Alvin Garrison  
 Ronnie Little  
 Gene Hunnicutt  
 Billy Culpepper



# Smithfield High School Chorus

Frank J. Mesite, Jr., Director

SOPRANOS: Evelyn Bateman, Sylvia Bloxom, Sylvia Clontz, Yvonne Delk, Mary Catherine Edwards, Pat Garrison, Sandra Johnson, Suzanne Myers, Connie Rosenberger, Lyndia Strickland, Frances West, Nancy Wishart, Beretta Yeoman. TENORS: Carl Barlow, Vic Bell, Jimmie Duell, Langhome Burnett, V. Pres., Phil Hall, Tommy Martin, Warren Taylor. ALTOS: Betsy Berryman, Carolyn Chapman, Doris Clarke, Carol Gwaltney, Jackie Hall, Pres., Rea Hall, Sec., Betty Murphy, Emily Sykes, Margarette Powell, Mary Anne Turner, Treas., Norma Turner, Patricia Vellines. BASSES: Vasco Batten, Ted Boothe, Travis Burns, Robert Culpepper, Albert Gale, Bobby Home, Gerald Howell, Cecil Jones, Ollie King, Joe Luter, George Mannion, Gus Nurney, Jimmie Reynolds, Carl Swinson, C. P. Turner, Wilson Yeoman, Charles Rose, Ed. Latimer.

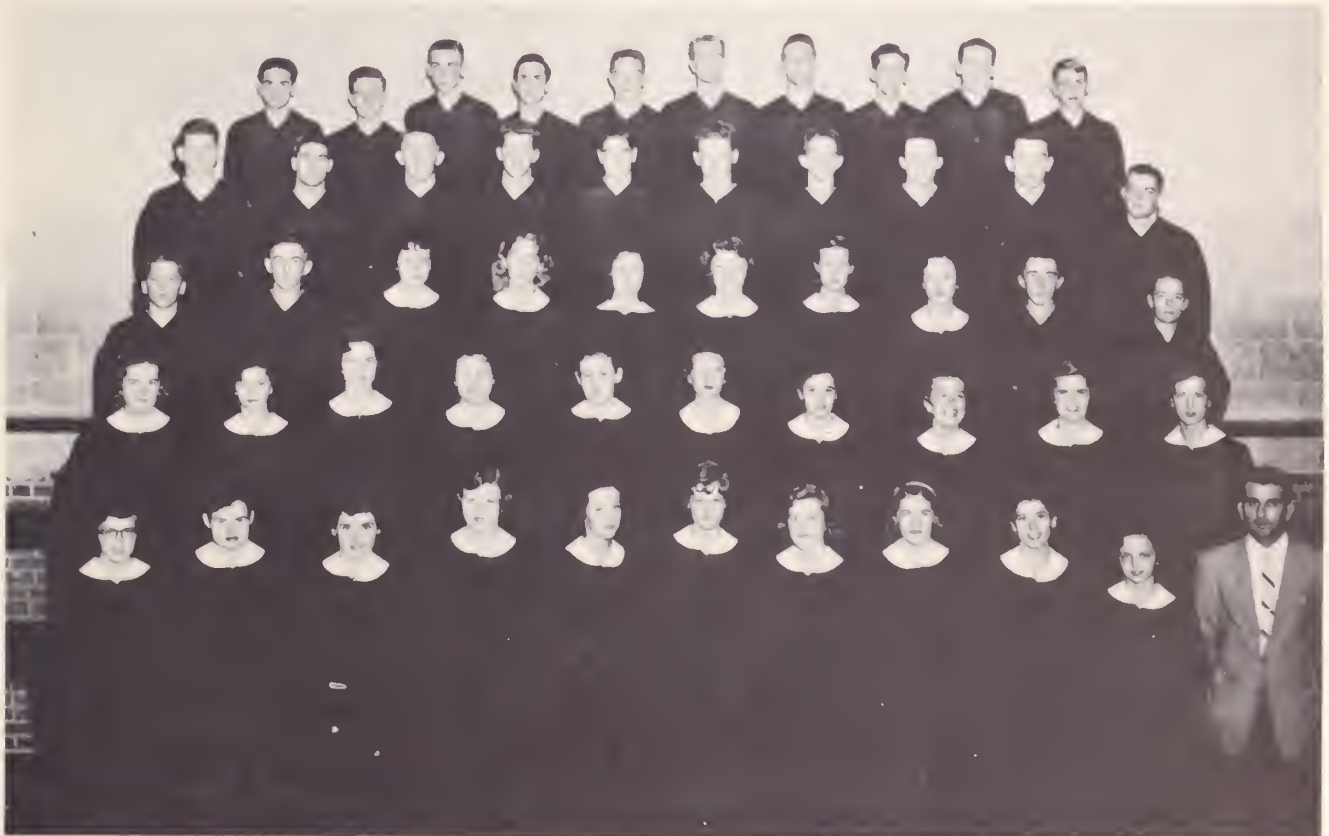



## *Quartette*

LEFT TO RIGHT: Bettie Murphy, Jackie Hall, Evelyn Bateman, Mary Anne Turner



## *Dance Band*

SEATED left to right: Jackie Hall, Suzanne Myers, Cecil Gwaltney, Sylvia Clontz, Freddie Chapman, Bettie Murphy.  
 STANDING: Mr. Frank Mesite Jr., Director, Ted Booth, Charles Rose, Travis Burns, Richard Turner, Vic Bell, Billy Joe Holleman.





*Activities*



# The 1956 Prom

*"Un Soir En Paris"*



Bon Voyage, Seniors



Buffet Line



April in Paris



Flowers from Jacques

Belles et Beaux



# Homecoming Court

The Members of the court presided over the activities of our gala 1956 Homecoming Day. They rode in regal splendor on a beautiful float in the parade, and added glamour to the half time ceremony of the queen's crowning.

## Queen

Carol Gwaltney



## Princesses

Freshman Princess  
Sophomore Princess  
Junior Princess  
Senior Princess

Chris Herrmann  
Pat Garrison  
Doris Clarke  
Arlene Draughn



# Homecoming Day Snaps



The band entertains



Parade time!



Queen Carol



Colorful floats



# *Peanut Bowl*

The Packers met the Red Raiders in Suffolk's 1956 Peanut Bowl. Though the score was not to the taste of the Packer rooters they cheered their team's hard fight.

Prior to the game Suffolk staged a colorful parade in which the Smithfield Band and our two princesses were featured. After the game the dance given by the Suffolk Rotary Club was a fitting climax to a memorable day.



DOLLY MURPHY  
Princess



SUZANNE MYERS  
Princess



# Senior Plays



This year the Senior Class presented three delightful one-act plays, "The Pampered Darling", dealing with the adventures of a spoiled fourteen-year-old; "Savind Dad", the love story of a bugologist; and "Bett's Best Bet", a hilarious mix-up over mistaken identities. The plays were great fun to produce, and enjoyed by all.



## "THE PAMPERED DARLING"

Directed by Mrs. Ben Yeoman

### Cast of Characters

Connie . . . . .	Jackie Hall
Janet . . . . .	Beretta Yeoman
Mrs. Perkins . . . . .	Evelyn Bateman
Norman . . . . .	Joe Luter
Dudley . . . . .	Dickie Dillion
Floyd . . . . .	Walter Hunnicutt
The Doctor . . . . .	Willie Gay
Victor . . . . .	Jimmie Duell
Annabelle . . . . .	Margaret Crook
Joy . . . . .	Sylvia Bloxom
Jessica . . . . .	Betty Lou Johnson





# Senior Plays

## "SAVING DAD"

Directed by Mrs. Dorothy Robbins

### Cast of Characters

Aunt Jerusha . . . . .	Carolyn Chapman
Mary Rogers . . . . .	Carol Gwaltney
Mr. Tom Walker . . . . .	Peyton Nottingham
John Walker . . . . .	Charles Edwards
Mrs. Rogers . . . . .	Arlene Draughn



## BETT'S BEST BET

Directed by Mr. Frank Mesite

Sylvia Saunders . . . . .	Bettie Murphy
Jane Perry . . . . .	Suzanne Myers
Don Perry . . . . .	Mary Anne Turner
Bettison Calhoun . . . . .	Rea Hall



# Activity Highlights



*Vote for Ike!*



*Busy Beta member*



*Burning the dummy*



*Gee it's cold!!*

# Activity Highlights



Coach say's we'll win!



Victory Bonfire



Watch that fouling, folks!



On the march



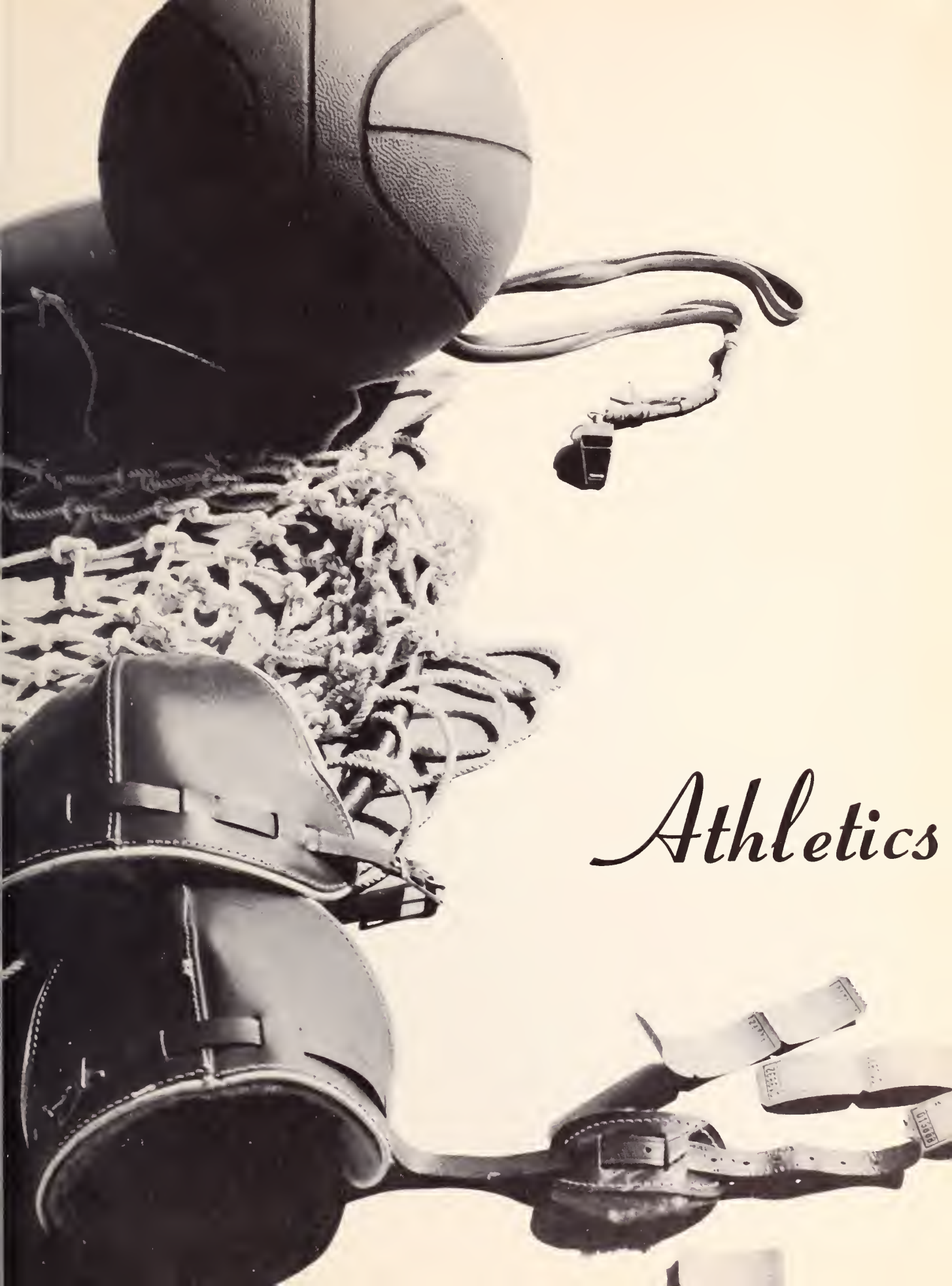

*Athletics*



## *Blue and Gold Review*

"All the way, Packers!" and "Come on team, fight!" are familiar cries at Smithfield High, whether the game be football, basketball, baseball, or track. Even though no championships were won this year, our teams went through a busy year of rebuilding, and we are justly proud of their accomplishments. Our athletic program gives us valuable training in good sportsmanship, self-discipline, and team spirit.







## *The Packers*

FRONT ROW, Left to Right: Coach Nat Remick, Jimmie Little, Billy Bullock, Wayne Barlow, Jimmie Duell, Co-Captains: Jerry Dashiell, Warner Dashiell. SECOND ROW: Ray Rountree, Joe Luter, Jack Christian, John Bell Henry, Warren Conners, Tim Little. THIRD ROW: Russell Batten, Glennon Mathews, Albert Gale, George Mannion, Langhorne Burnett, Bobby Bluford, Jimmie Reynolds.

### *Schedule*

Smithfield	6	Emporia	19	Smithfield	18	Va. Beach	33
Smithfield	6	York	19	Smithfield	6	Deep Creek	13
Smithfield	6	Southhampton	2	Smithfield	0	Great Bridge	48
Smithfield	6	Prince George	14	Smithfield	0	Suffok	38
Smithfield	0	James Blair	0				



Jimmie Duell



Wayne Barlow

*Senior*



George Mannion

*Gridders*

Joe Luter

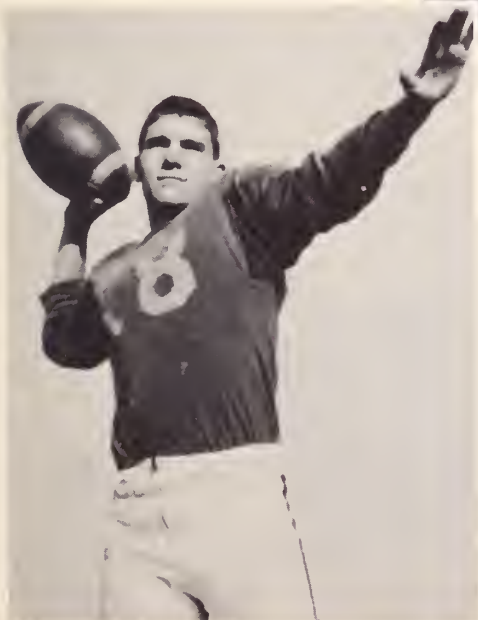

Langhorne Burnett



# Cheerleaders



FRONT ROW, Left to Right: Carol Gwaltney, Co-Captain; Connie Rosenberger, Sandra Johnson, Bessie Brown, Sue Luter. BACK ROW: Dolly Murphy, Co-Captain; Lyndia Strickland, Delilah Bateman, Belva Ann Duck, Rea Hall.





A new feature of the school's sports program put in its appearance this year - the Smithfield Midget Football Team. We salute the boys and their coach, Mr. Remick, and hope they become a firm fixture in the Smithfield School athletic picture.



## *Midget Cheerleaders*

Members: Betty West, Betty Adams, Barbara Ann Duell, Kay Underwood, Mary Catherine Eley, Pat Price, Kaye Chapman, Mary Lou Saunders, Bobbie Lynn Gale, Jo-Ellen Commander, Judy Murphy.

Smithfield School also boasts a new squad of cheerleaders. Full of pep and enthusiasm the girls were a bright spot of all Midget games.

## *Smithfield Midget Football Team*



## *Varsity Girls*



SQUAD MEMBERS: Sylvia Bloxom, Jean Wooster, Beretta Yeoman, Emily Sykes, Sandra Schrod-  
ing, Sue Luter, Doris Joyner, Pat Garrison, Judy Barlow, Dinah Jones, Faith Jones, Erma Crocker,  
Arelene Mitchell, Katherine Crocker, Managers, Jackie Hall, Christine Scott, Coach Mr. Reveley.

## *Varsity Boys*

SQUAD MEMBERS: Langhorne Burnett,  
Captain; Robert Culpepper, George  
Mannion, Vasco Batten, Russell Batten,  
Tim Little, Jimmie Reynolds, Jack  
Christian, Coach Mr. Saunders.



# Senior Standouts



Jean Wooster



Langhorne Burnett



Sylvia Bloxom



Beretta Yeoman



# Junior Varsity Basketball Teams

Our J V teams had a good year. We look forward to the time when, as Varsity squad members, they will have the opportunity to win a district championship.

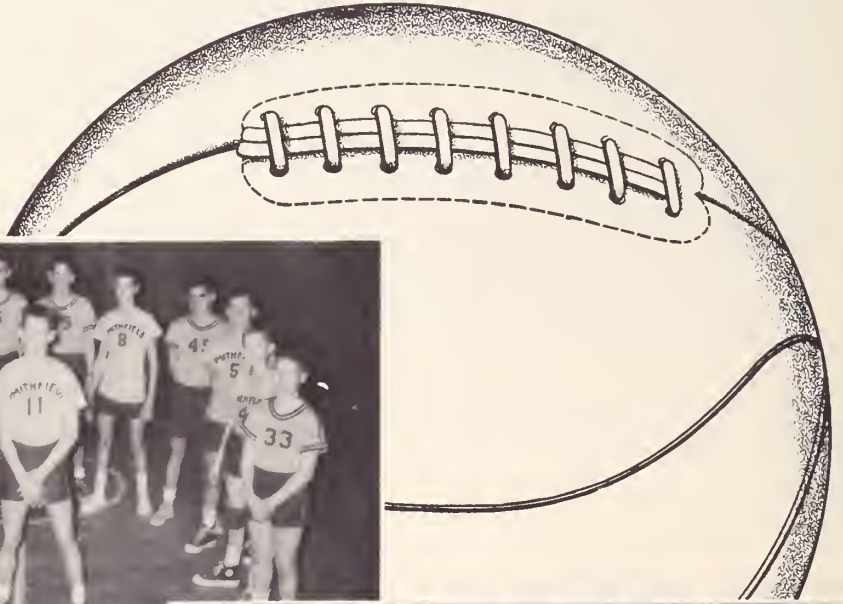

**BOYS' J V SQUAD:** Victor Bell, Warren Taylor, Raymond Turner, Carl Swinson, Bobby Clontz, J. V. Stanley, Charles Rose, Jimmy Carroll, C. A. Tetterton, Ted Boothe, Billy Joe Holleman, Mac Gwaltney, Johnny Dillon, Phil Hall; Mr. Remick, Coach.



**GIRLS' J V SQUAD:** Faith Jones, Mary Carroll, Judy Bloxom, Kaye Chapman, Joyce Mumford, Betty Lou Miller, Evelyn Joyner, Kaye Turner, Louise Wise, Janet Dunning, Sylvia Manning, Lynda Hundley, Carolyn Parks, Libby Bateman, Diana Delk, Belva Ann Duck, Mary Ann Reveley, Virginia Williams, Becky Carr.

# Smithfield High School Baseball Team



FRONT ROW: Tom Eastham, Tim Little, Jim Duell, Bobby Horne. SEC-  
 OND ROW: James Wise, Jack Christian, L. D. Joyner, Bobby Hall, George  
 Manninon. THIRD ROW: Ollie King, Mgr., Wilson Yeoman, Vasco Batten,  
 Albert Gale, Joe Luter, James Camper, Jim Reynolds, George Goodrich.

## Schedule

Smithfield	4	Suffolk	8	Smithfield	8	Franklin	2
Smithfield	16	Newport News	12	Smithfield	7	James Blair	8
Smithfield	6	Windsor	7	Smithfield	0	Southampton	7
Smithfield	0	Prince George	4	Smithfield	3	Franklin	2
Smithfield	3	James Blair	2	Smithfield	4	Windsor	1
				Smithfield	12	Southampton	14

Even though the Packer baseball turnouts last year numbered much more than in previous years, they failed to reach the .500 mark in the won-lost column. Their record was five wins and six losses. The two leading hitters on the 1956 team were Bobby Horne in home runs and RBIs and Jimmie Duell with a batting average of .419. Mr. Richard Saunders was the coach.

# Smithfield High School Track Team



FRONT ROW: Peyton Nottingham, Ollie King, Jimmie Duell.  
SECOND ROW: Bobby Hall, Jimmie Reynolds, Coach Nat Remick,  
Wayne Barlow, Glennon Mathews.





# Senior Statistics

BARLOW, WAYNE - Football 1,2,3,4; Co-Captain 4; All-Tidewater Team 2,3,4; J.V. Basketball 1,2,3; Track 2,3,4; S.C.A. 1; Latin Club 1,2; Spanish Club 3; Varsity Club 1,2,3,4; V. Pres. 4; Boys' State 3; Beta Club 4; V. Pres. 4; Beta Club Convention 4.

BATEMAN, EVELYN - Commercial Club 2; Spanish Club 3; Pig's Tale Staff 4; Chorus 1,2,3,4; Quartette 4; All-State Chorus 4; Senior Play 4.

BLOXOM, SYLVIA - J. V. Basketball 1; Varsity Basketball 2,3,4, Co-Captain 4; Latin Club 2; Commercial Club 2; Chorus 2,3,4; Pagan Staff 3; Pig's Tale Staff 2,3,4, Co-Editor 4; Majorette 2,4; Monogram Club 3,4; S.I.P.A. Delegate 2,3; Annual Staff 4; Literary Editor 4.

BURNETT, LANGHORNE - Class Pres. 3,4; Class Reporter 1; Pig's Tale Staff 2; Annual Staff 4; Spanish Club 3; Varsity Club 2,3,4; Chorus 2,3,4, V. Pres. 4; All-State Chorus 4; Football 3,4; J. V. Basketball 1; Varsity Basketball 2,3,4, Captain 4; Baseball 2,3; Track 3.

CHAPMAN, CAROLYN - Chorus 1,2,3,4; Commercial Club 2; Class Secretary 3; Spanish Club 3; Pagan Staff 3, Business Mgr. 3; FHA 4; SIPA Convention 3; DE Club 4, Sec. 4; Senior Play 4.

CLONTZ, SYLVIA - J.V. Basketball 1; Commercial Club 1; Spanish Club 3,4; Monogram Club 3,4; Annual Staff 4; Chorus 1,2,3,4; Band 1,2,3,4; Sec. 2,3,4; Dance Band 3,4; Peninsula Music Festival 3; All-State Workshop Band 3; Solo-Ens. Festival 4; Band Festival 4.

CROOK, MARGARET - Vallejo Jr. High School 1,2; FHA 1,2; Dance Club 1,2; Smithfield High School 3,4; Spanish Club 3; DE Club 4, Pres. 4; Senior Play 4.

DRAUGHN, ARLENE - Commercial Club 2; FHA 1,2,3,4; Treas. 2; V. Pres. 3; Pres. 4; FHA Rep. to Fredricksburg 3; SCA 4; Homecoming Princess 4; Senior Play 4.

DILLON, DICKIE - 4-H Club 1,2,3,4; Latin Club 1; J.V. Basketball 1,2; Commercial Club 2; SCA 2,3; Pres. 3; Sr. Plays 4.

DUELL, JIMMIE - Class V. Pres. 1; Class Treas. 2; Chorus 2,3,4; All-State 4; Spanish Club 3; Quill and Scroll 3,4; V. Pres. 3,4; Pig's Tale Staff 2,3,4; Sports Editor 2,3,4; Annual Staff 4; J.V. Basketball 1,2,3; Track 2,3,4; Football 1,2,3,4; Co-Capt. 4; Baseball 1,2,3,4; Varsity Club 1,2,3,4; Sec. -Treas. 3,4; Sr. Plays 4.

EDWARDS, CHARLES - FFA 1,2,3,4; Reporter 2; Sec. 4; Beta Club 4; SCA 4; Sr. Plays 4.

EPPS, JOE - Commercial Club 1; FFA 1,2,3; D. O. 3,4; Treas. 4.

GAY, WILLIE - FFA 1,2,3; Band 1; Flagbearer 3,4; Commercial Club 2.

GWALTNEY, CAROL - J.V. Basketball 1; Varsity Cheerleader 2,3,4; Co-Capt. 4; Basketball Cheerleader 2; Chorus 1,2,3,4; Latin Club 2,3; Spanish Club 3,4; Sec. 4; Monogram Club 2,3,4; Pres. 3; Beta Club 4; Pig's Tale Staff 2; Annual Staff 3,4; Editor-In-Chief 4; Quill and Scroll 4; SIPA Delegate 2,3; Homecoming Queen 4; Sr. Plays 4; Beta Club Convention 4.

HALL, JACKIE - Chorus 1,2,3,4; Pres. 4; All-State Chorus 4; J.V. Basketball 1; Commercial Club 2; Band V. Pres. 3; Class V. Pres. 3; Annual Staff 4; Business Mgr. 4; Pig's Tale Staff 4; Advertising Mgr. 4; Basketball Mgr. 4; Dance Band 3,4; Girl's Quarter 3,4; Sr. Plays 4.

HALL, REA - Chorus 1,2,3,4, Sec. 4, Sec. Leader 4; Spanish Club 3; Monogram Club 3,4, V. Pres. 4; Pig's Tale 2; Cheerleader 3,4; Senior Play 4; All-State Chorus 4; Latin Club 1; Homecoming Princess 2; Commercial Club 2; Annual Staff 4; Ass't Editor 4; FHA 1; J.V. Cheerleader 1.

HUNNICUTT, WALTER - FFA 4; Commercial Club 2; DE Club 4; Senior Play 4.

JOHNSON, BETTY LOU - J.V. Basketball 1; Chorus 1,2,3; Commercial Club 2; Varsity Basketball 2; DE Club 3,4; Homecoming Princess 3; Editor, Promotion Mgr. DE Club 3,4.

JOHNSON, JOANNE - Pig's Tale Staff 2; Annual Staff 4; Homecoming Princess 1; DE Club 4; Spanish Club 3; Chorus 1; SIPA Del. 2,3; Commercial Club 2.

JONES, ANNE - FHA 1,2; Chorus 2; Commercial Club 2; Annual Staff 4; DE Club 4; Parliamentarian 4.

JOYNER, JEAN - FHA 1,2,3,4, V. Pres. 4; Commercial Club 2; Annual Staff 4.

LUTER, JOE - Latin Club 1,2; J.V. Basketball 1; Spanish Club 3; Beta Club 4; Beta Club Conv. 4; Varsity Club 3,4; Boys' State 3; Baseball 3; Football 4; Class Treas. 3,4; Varsity Basketball Mgr. 2; Pig's Tale 3; Annual Staff 4; Chorus 4.

MINTON, JEANETTE (Sene) - Pig's Tale; Annual Staff; FHA 1,2,3,4; FHA Dist. Pres. 4.

MURPHY, BETTIE - Band 1,2,3,4, V. Pres. 2, Treas. 4; Chorus 1,2,3,4, Librarian 3; Pig's Tale 3,4; Commercial Club 2; SIPA Del.; All-State Workshop Band 2; All-State Chorus 3; J. V. Basketball 1; Senior Play 4; Dance Band 3,4; Girls' Quartette 4; Monogram Club 3,4; Peninsula Music Festival 4; Solo and Ensemble Festival 4; Band Festival.

MURPHY, DOLLY - Chorus 1,2,3,4; J.V. Cheerleader 1; Varsity Cheerleader 3,4, Co-Captain 4; Monogram Club 3,4, Sec.-Treas. 4; Commercial Club 2; Pig's Tale Staff 4; Beta Club 4, Pres. 4; Spanish Club 3,4, V. Pres. 4; Latin Club 1; Peanut Bowl Princess 4; Class V. Pres. 4.

MYERS, SUZANNE - Band 1,2,3,4; Librarian 3; Vice Pres. 4; Chorus 1,2; Latin Club 2, Treas. 2; Class Vice-Pres. 2; Monogram Club 3,4; Music Festival 3,4; Peanut Bowl Princess 4.

NOTTINGHAM, PEYTON - Band 1; FFA 1,2,3; Treas. 3; Senior Play 4; Track Team 4.

OLIVER, RAYMOND - FHA 1,2,3,4, V. Pres. 3, Pres. 4; Varsity Club 3; Varsity Football 3.

POWELL, DOROTHY - FHA 1,2,3,4; Softball Team 2; Commercial Club 2; V. Pres. FHA 2; Reporter FHA 3.

POWELL, MARGARETTE - Band 1,2,3,4; Chorus 1,2, 3,4; Monogram Club 3,4; Basketball Mgr. Varsity Girls 3; Spanish Club 3; Commercial Club 2.

SCOTT, GLENN - FFA 1,2; Band 1,2,3; DE Club 3, Treas. 3; DO 4, V. Pres. 4; Commercial Club 2.

SMITH, BUDDY - Chorus 2,3; Football 1,2,3, Captain 3; J.V. Basketball; Varsity Basketball 1,2,3; Baseball 1,2,3; Varsity Club 1,2,3,4, V. Pres. 3,4; DE Club 4; Annual Staff 4; Commercial Club 2.

TURNER, CHARLOTTE - Class Treas. 2; Basketball 1,2,3; Latin Club 2; Commercial Club 2; Chorus 2, 3; Majorette 2,3; Pig's Monogram Club 3,4; FHA 4.

TURNER, MARY ANNE - Latin Club 1,2; Chorus 1,2, 3,4, Treas. 3,4; Beta Club 3,4; Senior Play 4; Varsity Basketball 2,3; Varsity Cheerleader 2,3; Monogram Club 2,3,4; SCA 3,4; Sec. 3, Pres. 4; J.V. Basketball 1; Pig's Tale 2,3, Rep. 2; Ad. Mgr. 3; Annual Staff 4; All-State Chorus 4; Quartette 4.

VELLINES, PATRICIA - Latin Club 1,2; 2nd V. Pres. 2; Majorette 2,3,4; Chorus 4; Beta Club 4; Monogram Club 4; Class Reporter 4; DAR Good Citizenship Award 4.

WISHART, NANCY FRANK - Latin Club 1,2; Spanish Club 3,4; Pres. 4; Beta Club 4; Chorus 4.

WOOSTER, JEAN - J.V. Basketball 1; Chorus 1; Varsity Basketball 2,3,4, Co-Captain 3,4; Commercial Club 2; Monogram Club 2,3,4, V. Pres. 3; Band Majorette Head 2,3,4; Pig's Tale 3,4, Sports 3, Business Mgr. 4; Annual Staff 4; SIPA Delegate 3; Beta Club 4; Spanish Club 3; Pagan Staff 3, Ad. Mgr. 3; Beta Club Convention 4.

YEOMAN, BERETTA - J.V. Basketball 1, Chorus 1,2, 4; Commercial Club 2; Varsity Basketball 2,4, Co-Captain 4; Chorus Librarian 2,4; Class Sec. 4; Co-Editor Pig's Tale 4; SIPA Delegate 3; Annual Staff 4; Senior Play 4; Monogram Club 4.

HONOR GRADUATES: Mary Anne Turner, Patricia Vellines, Charles Edwards.

time buyers

should  
know  
what  
insurance  
protection  
they  
receive

# Advertising







Wherever there's a crowd, there's *MUSIC* . . .

WHEREVER THERE'S  
MUSIC

THERE'S  
A CROWD!



THOMAS PIANO COMPANY

210 - 28th STREET

NEWPORT NEWS

VA.

There's a "one and only"  
in refreshment, too



DRINK  
*Coca-Cola*  
REG. U.S. PAT. OFF.



*Autographs*

Five horizontal lines for writing autographs, enclosed in a rounded rectangular border.

BOTTLED UNDER AUTHORITY OF THE COCA-COLA COMPANY BY

Suffolk Coca-Cola Bottling Works

# E. ADELSTEIN

## Jewelers Since 1888



*Chateau Rose...*

by **Royal Doulton**



*Advertised  
in  
leading  
magazines*

It took almost a year to develop the special shade of deep blush rose which makes this tender rose look almost real. Royal Doulton's famous English artists believe in perfection: in every soft rosy petal, in every subtly shaded leaf, in the platinum edged border, in the soft grey tone that contrasts so beautifully with the whiteness and smoothness of this world renowned boned china. Here is the pattern for the lover of really fine china—see it today!

**5 PIECE PLACE SETTING \$23.50**

Smithfield

Virginia



## LITTLE'S PHARMACY

Where Your Patronage Is Appreciated

Air Conditioned for Your Comfort

### Prescriptions

"Your Prescription Our Specialty"

Registered Pharmacist Always On Duty

Soda Fountain - Cosmetics - Medicines - Drugs - Candies

Phone Smfd. 28

Smithfield

207 Main St.

Va.

Congratulations

**EMILY'S**



Ready-To-Wear

Smithfield

Virginia

Established 1891

## I. O. HILL AND COMPANY

Dealers in Quality Furniture

159 West Washington Street

Suffolk

Virginia

## FRANK R. FORD CO.

Jewelers and Silversmiths

229 Granby Street

Norfolk 10, Virginia

Best Wishes Class of 1957

# COFER MOTOR CO., INC.



Sales

Service

Smithfield, Virginia

## Gwaltney's



GENUINE  
Smithfield Ham

Sausage—Bacon

*Famous since 1870*  
Often Called The  
World's Finest Ham

P. D. GWALTNEY, JR. & COMPANY, Inc.  
SMITHFIELD, VA.

*Best Wishes*

# TASTEE FREEZ

**America's Favorite Dessert**

1 Mile South of Smithfield on Suffolk Highway

**Owners Mr. and Mrs. W. F. Walker**





**THE SMITHFIELD TIMES**

Jesse J. Scott, Owner

**High Class Commercial and Job  
PRINTING**

**Newspaper – Advertising  
Photographs**

Suffolk

Virginia

**BREWER'S**

**Leading Jewelers  
Since 1878**

*Best Wishes*

**SMITHFIELD FARMERS, INC.**

**Farm Machinery – DuPont Paints  
Royster Fertilizer – Building Supplies  
Johns-Manville Roofings**

Smithfield

Virginia

*Best Wishes*

**LEGGETT'S DEPARTMENT STORE**

Suffolk, Virginia

**BILL JOHNSON'S MUSIC SHOP**

**Band Instruments – String Instruments  
Accessories**

135 S. Main Street

Suffolk

Virginia

*Best Wishes*

**BULLOCK FUNERAL HOME**

Smithfield

Virginia

**BAILEY'S ESSO STATION**

Carrollton

Virginia

Rescue 1-9530

**General Merchandise  
Gas and Oil**

**GRIFFIN'S SERVICENTER**

**Tires & Tubes  
Washing  
Greasing and Accessories**

Smithfield

Virginia

Best Wishes Class of 1957

**W. G. SCHWARTZ & CO.**

The Department Store for All Your  
Shopping Needs

Norfolk

Virginia

**WATERSIDE DINER**

“Where the Teen-agers Meet”

Phone 2-9911

Smithfield

Virginia

**BAILEY'S ESSO STATION**

General Merchandise  
Gas and Oil

Carrollton

Virginia

Phone-Rescue 1-9530

If Your Car Refuses To Go  
Push It To

**STAGG'S TEXACO**

Smithfield

Virginia

In the Heart  
OF DOWNTOWN NORFOLK



**Branch Stores**

Wards Corner and Virginia Beach

**RUSSELL AND HOLMES**

Suffolk's Leading Shoe Store

*Best Wishes  
Class of 1957*

**A FRIEND**

# Timber Is A Crop

*... Harvest It Wisely*



**UNION BAG—CAMP PAPER CORP.**

Franklin, Virginia

*Best Wishes*

**M. B. TENNIS, SEAFOODS**

Smithfield

Virginia

We sincerely appreciate your  
past patronage and look forward to  
serving you in the future.

Phone: 2-9546

**BEAMON'S INC.**

Now at our new location on  
Constance Road of Suburban Suffolk

**FEED - COAL - PAINTS  
AUTO PARTS - BUILDING MATERIAL**

Suffolk Phone 2361  
Smithfield Phone 2-5001

William Gwaltney, Representative



**McINTOSH**

**Studio of Photography**

117 West 21st Street

Norfolk 10, Virginia

Photographer for

**THE HAM**

And for the **CLASS OF '57**



## SMITHFIELD OIL COMPANY

202-208 North Church Street

Radio Equipped Trucks

Phone 2-9211

Smithfield

Va.

**CRYSTAL RESTAURANT**

Suffolk

Virginia

**LEVY JEWELERS &  
YOUNG MEN'S SHOP**

109-111 W. Washington St.  
Suffolk

Virginia

*Best Wishes  
from*

**BARR BROTHERS, JEWELERS**

*Your Charge Account Welcome*

**Malcolm Small, Mgr.**

Suffolk

Virginia

**TURNER'S PUROL STATION**

Corner Church and Main

**Purol Products  
Washing and Greasing**

Phone 2-6161

Smithfield

Virginia

Let's go to

**RODMAN'S BAR-B-QUE**

High at Hamilton Ave.

Portsmouth

Virginia

**UNION DOLLAR STORE**

Phone 2-9806

Smithfield

Virginia

**HOME TELEPHONE CO.**

Smithfield

Virginia

**MORRIS STORES 5¢ TO \$1.00**

Smithfield

Virginia



*Best Wishes*  
*Class of 1957*

## **BETTS, INC.**

**Smithfield's Complete**

**Department Store**

Smithfield

Virginia



T. Penn Coleman, Gen. Mgr.

**Better Furniture for Less**

*Best Wishes*

**SMITHFIELD DRY CLEANERS**

Smithfield

Virginia

**OLDE TOWNE SERVICE STATION**

Battery Park

Virginia

**RICHARDSON'S HARDWARE CO.**

Phone 2-7271

Smithfield

Virginia

**SIMPSON'S PHARMACY**

Smithfield, Virginia

Morton Spigel

Jack Spigel

**SPIGEL'S COLLEGE SHOP**

Clothing and Accessories for  
Boys and Students

Complete Formal Rental Service

Phone 2-6982

100-32 Street

Newport News

Virginia



Red Point Heights  
Phone 369J

**RED POINT  
ESSO SERVICENTER**

Pick Up & Delivery Service  
Tires & Tubes

Washing, Greasing and Accessories

Francis M. Cox

John R. Clayton

Parts - Accessories

**REID'S AUTO SERVICE**

W. L. Reid, Owner

General Repair

Route 17

Carrollton

Va.

**GALE ELECTRIC CO.**

Furniture and Appliances

Phone 2-7771

Smithfield

Virginia

*Best Wishes*

**THOS. W. ROBBINS, INC.**

Furniture and Appliance

Smithfield

Virginia

**D. R. PARKER GARAGE**

Carrollton Phone REscue 9462 Virginia

**PARKER AND POWELL**

**"Distinctive Home Furnishings"**

Phone 2-2041  
212-214 Twenty-Eighth Street  
Newport News Virginia

*Best Wishes  
from*

**WESTERN AUTO**

Smithfield Virginia

**ELSIE BROWN  
FLORIST**

Smithfield Virginia

**WILLIAMS SELF SERVICE**

Texaco Products – Groceries & Meats

Route 10 at Battery Park

**J. V. OLIVER**

General Merchandise

Phone 1-7405  
Chuchatuck Va.

**PAGAN PINES RESTAURANT**

Home Cooked Meals  
Reasonable Prices

Smithfield Route 10

*Best Wishes  
Class of 1957*

**BANK OF SMITHFIELD**

Smithfield Virginia

*Best Wishes*

**TERRY'S BAKERY**

**"The Finest in Bakery Goods"**

Smithfield

Virginia

**W. B. WHITMORE**

**Your Local John Deere Dealer**

Smithfield

Virginia

*Best Wishes*

*Class of '57*

**GEORGE W. DELK, INC.**

**Ladies' and Men's Outfitters**

Smithfield

Virginia

**BLYTHE  
FARM EQUIPMENT CO.**

Allis-Chalmers  
&  
Ferguson Dealer

Repair Parts

Repairing

**QUINCY B. GILLIAM**

General Merchandise  
Shell Petroleum Products  
Rough and Dressed Lumber  
Building Materials

R.F.D.

Smithfield

Va.



# *Autographs*



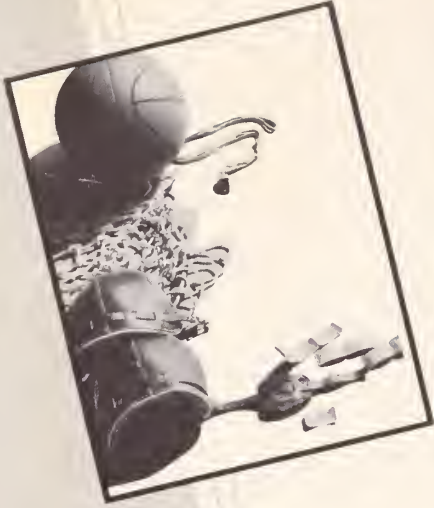





BLACKWATER REGIONAL LIBRARY



5m

3 0052 1003 4784 3

**For Reference**

**Not to be taken from this room**